

**Foundation Plan**

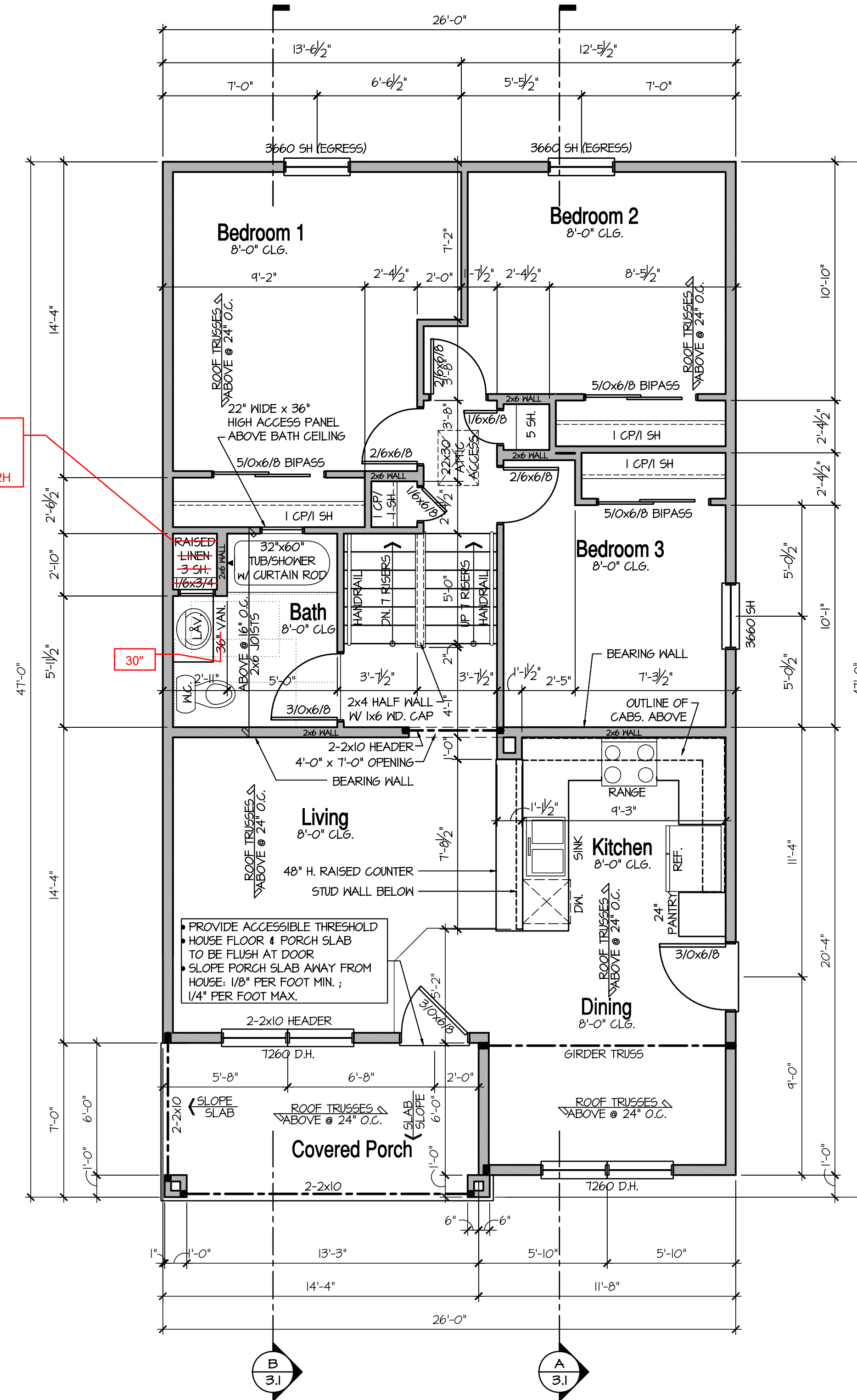

**Main/Upper Floor Plan**

**FLOOR PLAN NOTES**

- INDICATES 2-2x6 STRUCTURAL POST IN 2x6 FRAMED WALL OR 3-2x4 STRUCTURAL POST IN 2x4 FRAMED WALL UNLESS NOTED OTHERWISE.
- PROVIDE 2-2x6 HEADER MINIMUM AT ALL EXTERIOR OPENINGS UNLESS NOTED OTHERWISE.
- WINDOW HEAD ROUGH OPENING HEIGHT SHALL BE T-0" UNLESS NOTED OTHERWISE.
- ROOF TRUSSES AND FLOOR JOIST MANUFACTURER SHALL SIZE MEMBERS, FASTENERS, HANGERS, CONNECTORS AND SET SPACING FOR ALL TRUSSES & JOISTS.
- EMERGENCY EGRESS: ONE (1) WINDOW IN ALL BEDROOMS SHALL MEET ALL EGRESS REQUIREMENTS.
- PROVIDE GYPSUM BOARD ON WALLS AND CEILING UNDER ACCESSIBLE ENCLOSED STAIRS.
- SEE ELECTRICAL DRAWINGS BY OTHERS FOR ELECTRICAL LAYOUT.
- SEE GENERAL NOTES FOR ADDITIONAL INFORMATION.

ISSUE DATE: 06/13/2010

REVISIONS
06/24/2010

DATE: 06/13/2010  
 DRAWN BY: BSB DESIGN  
 CHECKED BY: BSB DESIGN  
 PROJECT: 1110 SPLIT LEVEL  
 ELEVATION B (CRAFTSMAN)  
 REVERSED



2200 East Euclid Avenue  
 Des Moines, Iowa 50317  
 515-471-8686

**1110 Split Level  
 Elevation B (Craftsman)  
 Reversed**



www.bsbdesign.com  
 6601 Westown Parkway, Suite 240  
 West Des Moines, Iowa 50266  
 515 273 3020

JOB NO: 03W11903

FOUNDATION PLAN;  
 MAIN/UPPER FLOOR PLAN;  
 AREA SCHEDULE

AREA SCHEDULE	SQUARE FEET
MAIN FLOOR	553
UPPER FLOOR	557
TOTAL LIVING AREA	1110
UNFINISHED BASEMENT	484
OPT. FINISHED BASEMENT	330

**Elevation B  
 Reversed  
 2.1B**